

Ngati Tuwharetoa - Genesis Energy Committee

EDUCATION, HEALTH AND WELL-BEING Information Sheet

Overview:

After a lengthy consultation period between Genesis Energy and Ngati Tuwharetoa, in 2000 the Tuwharetoa Maori Trust Board (on behalf of nga hapu o Ngati Tuwharetoa) and Genesis Energy signed an agreement to mitigate the on going impacts of the Tongariro Power Scheme on Ngati Tuwharetoa.

An outcome of this agreement is the establishment of Ngati Tuwharetoa – Genesis Energy Committee. The primary purpose of the Committee is to distribute the mitigation funds on behalf of Ngati Tuwharetoa as per the objectives set out below.

This information sheet details the objectives as well as the funding criteria for those wishing to apply for funding assistance for an **EDUCATION, HEALTH OR WELL-BEING** activity.

The Committee meets at least every two months, to consider applications.

Key Objective:

The key objective of the Group that relates specifically to EDUCATION, HEALTH OR WELL-BEING is:

1. To promote projects to facilitate the education, health and well-being of Tuwharetoa youth.

Explanation: facilitate educational development of Ngati Tuwharetoa (especially Tuwharetoa youth) and promote their health and well-being, including educational, sports and recreational activities. The outcomes of these initiatives shall be communicated to wider Ngati Tuwharetoa where applicable.

Funding Criteria:

1. Applicant must be of Ngati Tuwharetoa descent.
2. The applicant must clearly demonstrate how the proposal will contribute to achieving the key objective shown above.
3. Applicants for '**education assistance**' must demonstrate that their proposal will lead to a tertiary qualification in areas related to natural resource management, planning and/or environmental sciences.
4. Preference will be given to those applications that have wide benefit (and clearly show how the outcomes will be communicated) to Ngati Tuwharetoa at the hapu and/or iwi level.
5. Preference will be given to those proposals that have the support of other parties/organisations.
6. The criteria for those applying for sporting funds is as follows;
 - Only those representing NZ at an international and/or national competition will be considered (confirmation will be required).
 - Teams seeking support must clearly demonstrate how they are utilising Tuwharetoatanga.
7. If successful, the applicant will be required to provide written feedback to the Committee on the outcome of their proposal and may be asked to report back to the Committee at a suitable time.
8. The Committee retain the right to withdraw any funding if agreed project time frames have not been met and/or there has been no communication between the parties.

Projects that will not be considered by the Committee:

1. Applications that are incomplete or require further information.
2. Applications for 'education assistance' for items such as computers, text books or other course related costs (however, the Committee may consider granting assistance for course fees that will be paid directly to the provider).
3. Projects that may be more appropriately funded from other sources.
4. Projects that have been completed prior to applying for funding.

Expected process for applicant:

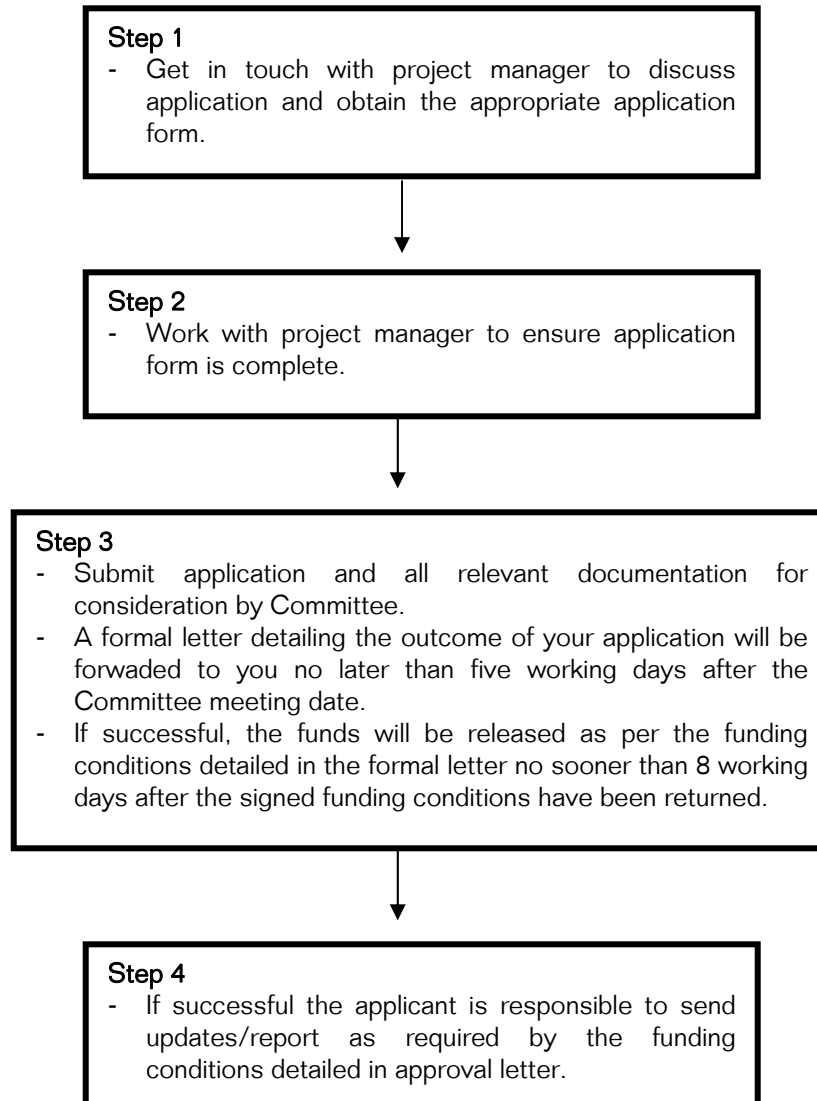

Contact Details for Project Manager:

Lauren Fletcher
Phone 07 384 7235
Fax 07 384 7201
lauren.fletcher@genesisenergy.co.nz

Ngati Tuwharetoa Genesis Energy Committee
State Highway 47
Private Bag 36
TURANGI

<i>For office use only</i>
Date Received:
Application Number:

Ngati Tuwharetoa - Genesis Energy Committee

EDUCATION, HEALTH AND WELL-BEING Application Form

Applicant Name:	Address:
Contact Person: (if different from above)	Phone Number:
	Fax Number:
	Email Address:

Proposal Details	
Title of Proposal:	
Purpose of your proposal:	
Describe how your proposal meets the Committees objectives:	
<p>To promote projects to facilitate the education, health and well-being of Tuwharetoa youth.</p> <p><i>Explanation: facilitate educational development of Ngati Tuwharetoa (especially Tuwharetoa youth) and promote their health and well-being, including educational, sports and recreational activities. The outcomes of these initiatives shall be communicated to wider Ngati Tuwharetoa where applicable.</i></p>	

If you are applying to attend a course: (please attach confirmation of course enrolment and a summary of course fees from course provider)

a. **How does the course relate to resource management, planning and/or environmental sciences?**

b. **Who is the course provider?**

c. **What is the title of the course?**

d. **What subjects are you studying?**

Benefits: (please detail what and who will benefit from this proposal)

Expected timeframes: (When will the activity or course start and finish?)

Cost(s): (clearly state the amount sought from other organisations and what you are seeking from the Committee)

List any other groups or organisations that support your proposal: (written evidence where possible)

Additional information of relevance:

If you are an individual applying for assistance, please complete this section:

Confirmation of Registration on the Tuwharetoa Maori Trust Board beneficiary's database.

Please state your beneficiary number: _____

Applications will not be considered unless you are registered on the database. If you are unsure of your beneficiary number or need to register please contact the Tuwharetoa Maori Trust Board on 07 386 8832, PO Box 87 Turangi.

Applicant Signature:

Date:

Checklist:

Before submitting your application please check that you have:

- Read the "Information for Applicants" document and are sure that your project meets the application criteria.
- Completed **all** relevant sections in the application form.
- Signed the application form.
- Attached your educational course enrolment and course fees confirmation (if applying for education assistance).
- Attached any other relevant additional information to support the application.

All enquires about the fund should be directed to:

Lauren Fletcher, Project Manager
Phone 07 384 7235
Fax 07 384 7201
lauren.fletcher@genesisenergy.co.nz

Completed applications should be sent to:

Ngati Tuwharetoa Genesis Energy
Committee
Private Bag 36
TURANGI